

# Vivace

from Sonata No. 1 in F major

Georg Philipp Telemann (1681–1767)

TWV 41:F2

Vivace (♩ = 108)

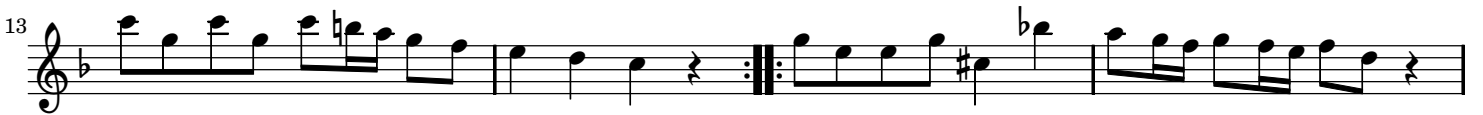

# Vivace

from Sonata No. 1 in F major

Georg Philipp Telemann (1681–1767)

TWV 41:F2

Vivace (♩ = 108)

15

18

21

25

29
